

Site location plan to show all Phases to LN6 development (Phases 1, 2 and 3 approved and proposed phase 4).

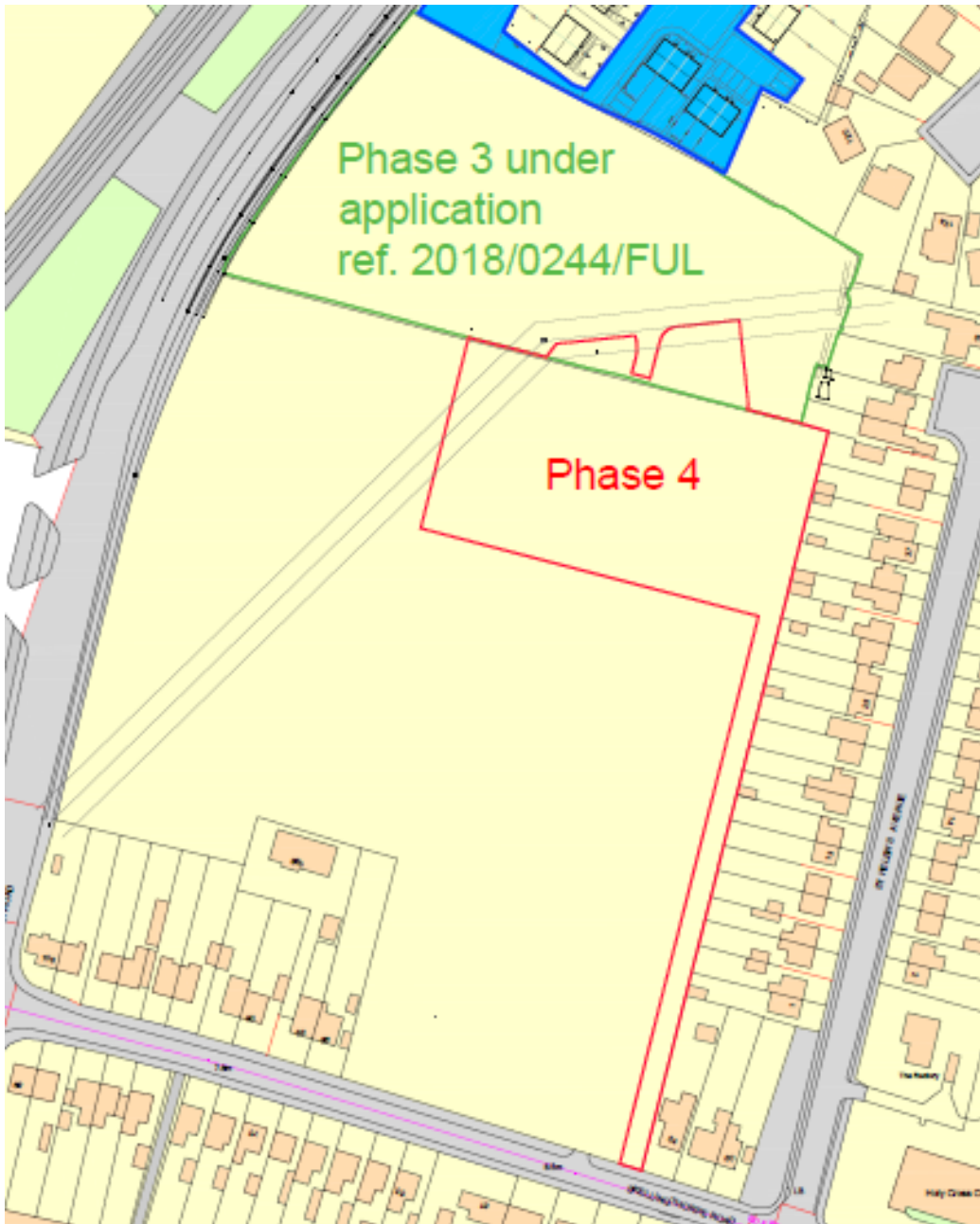

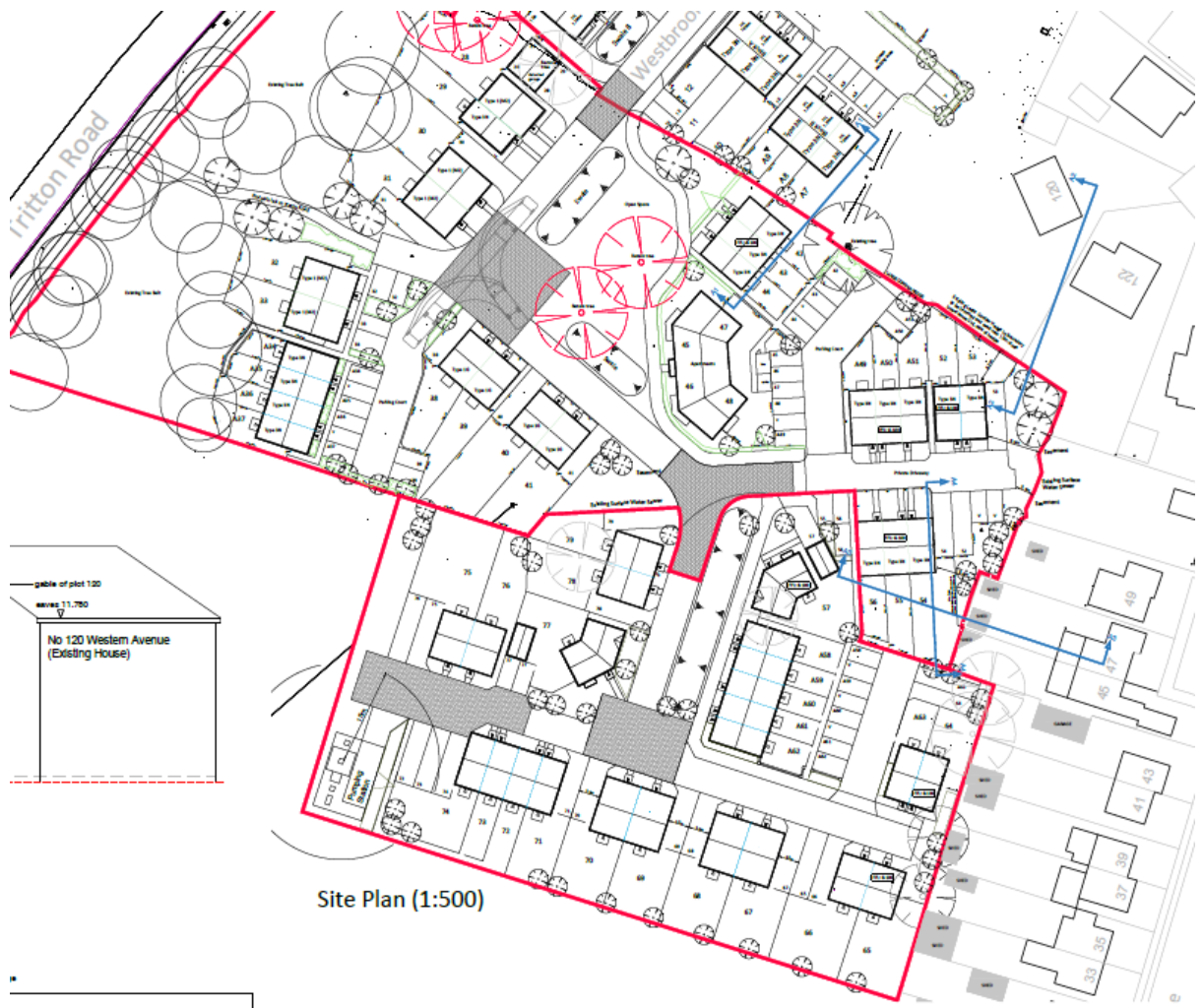

Site location phase 4



Combined site layout plan Phases 3 & 4.



Revised site layout plan for Phase 4 showing the omission of the previously proposed new footpath link to Skellingthorpe Road

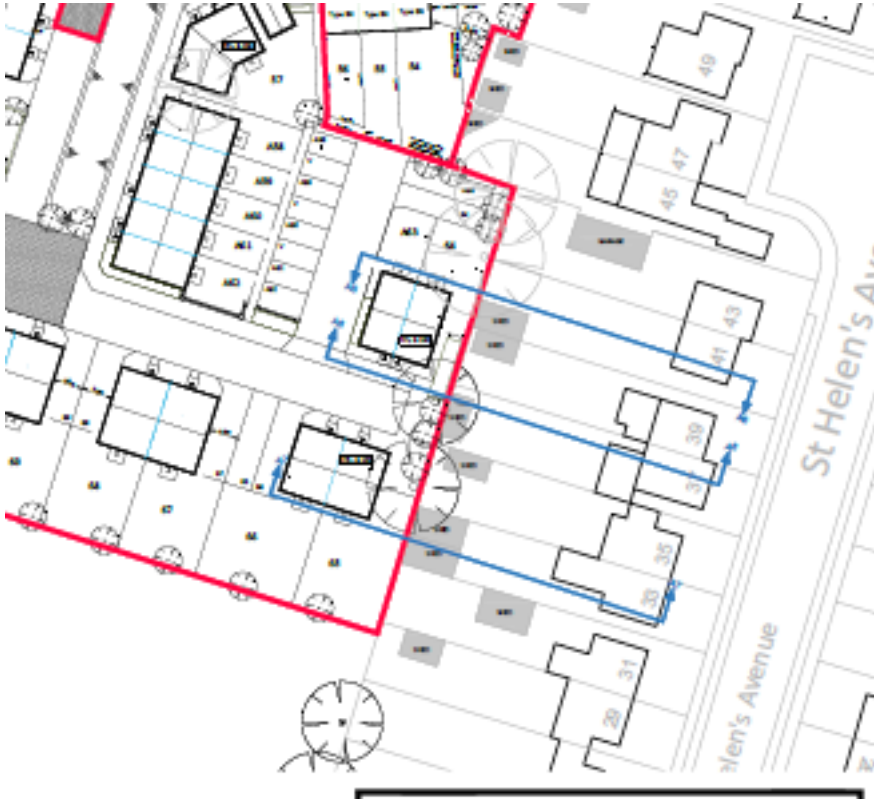

Plan to show site sections

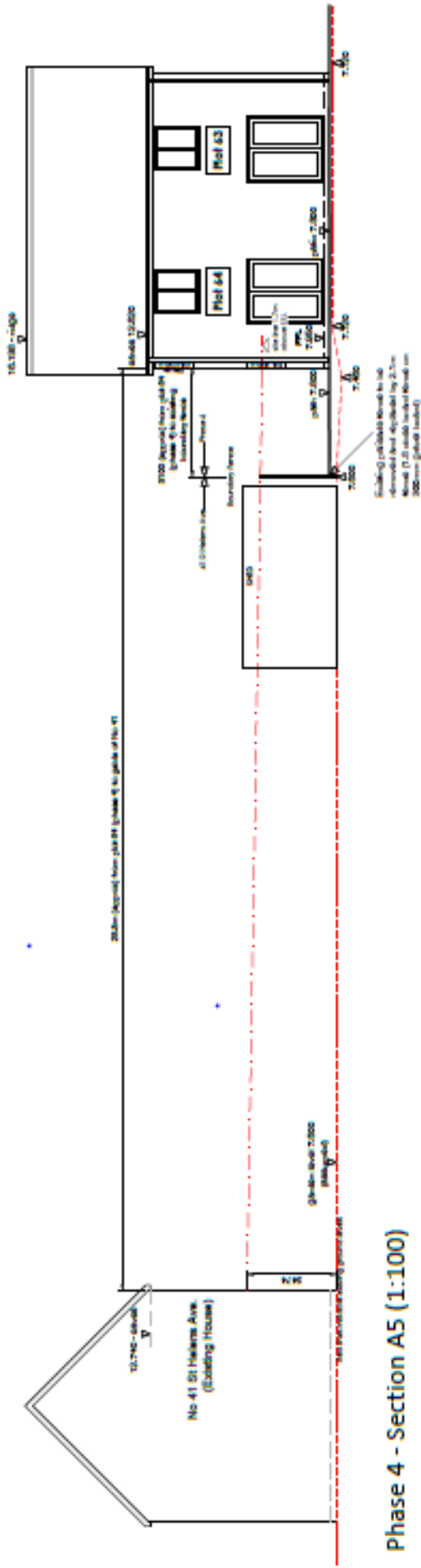

Phase 4 - Section A5 (1:100)

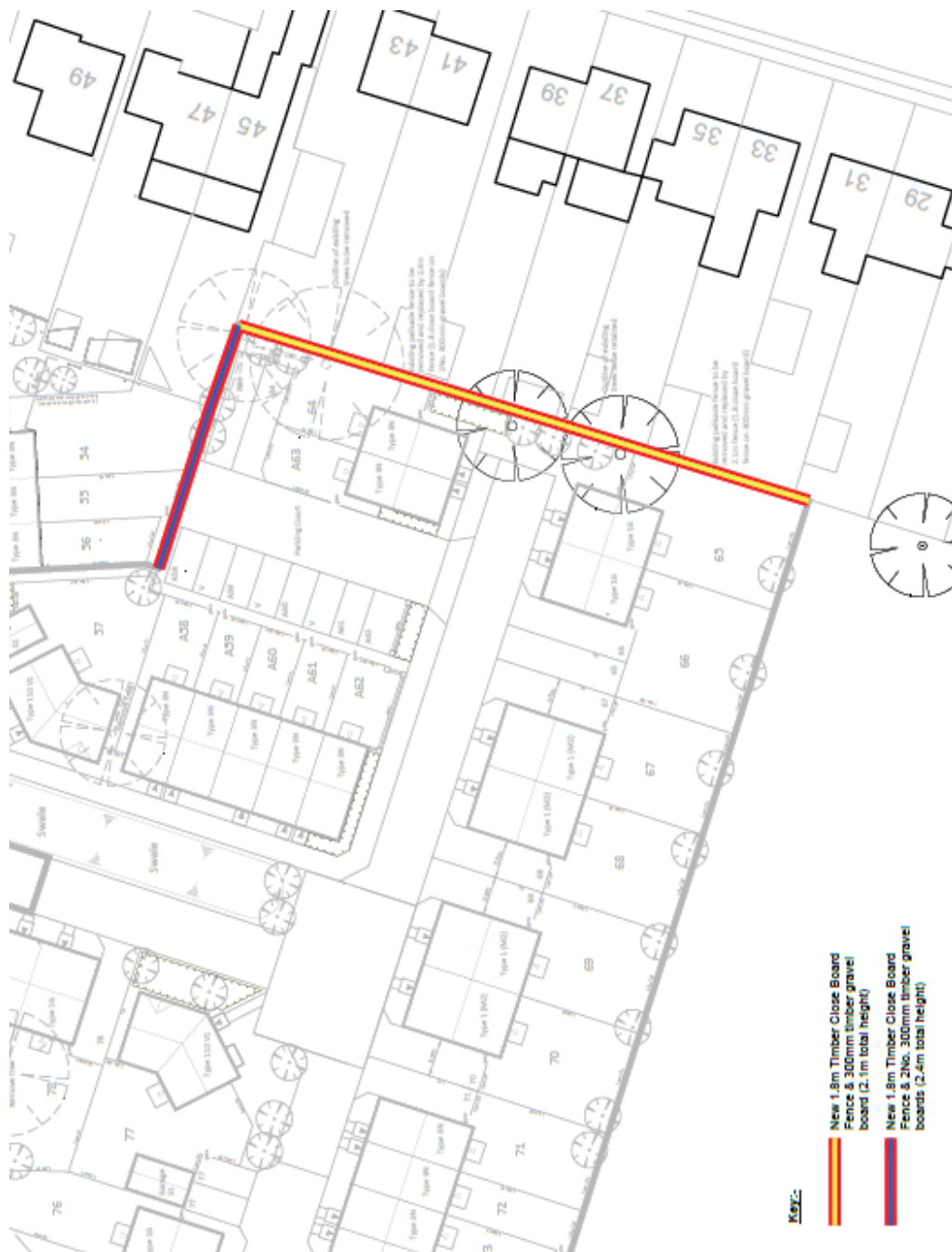

Proposed Boundary treatments

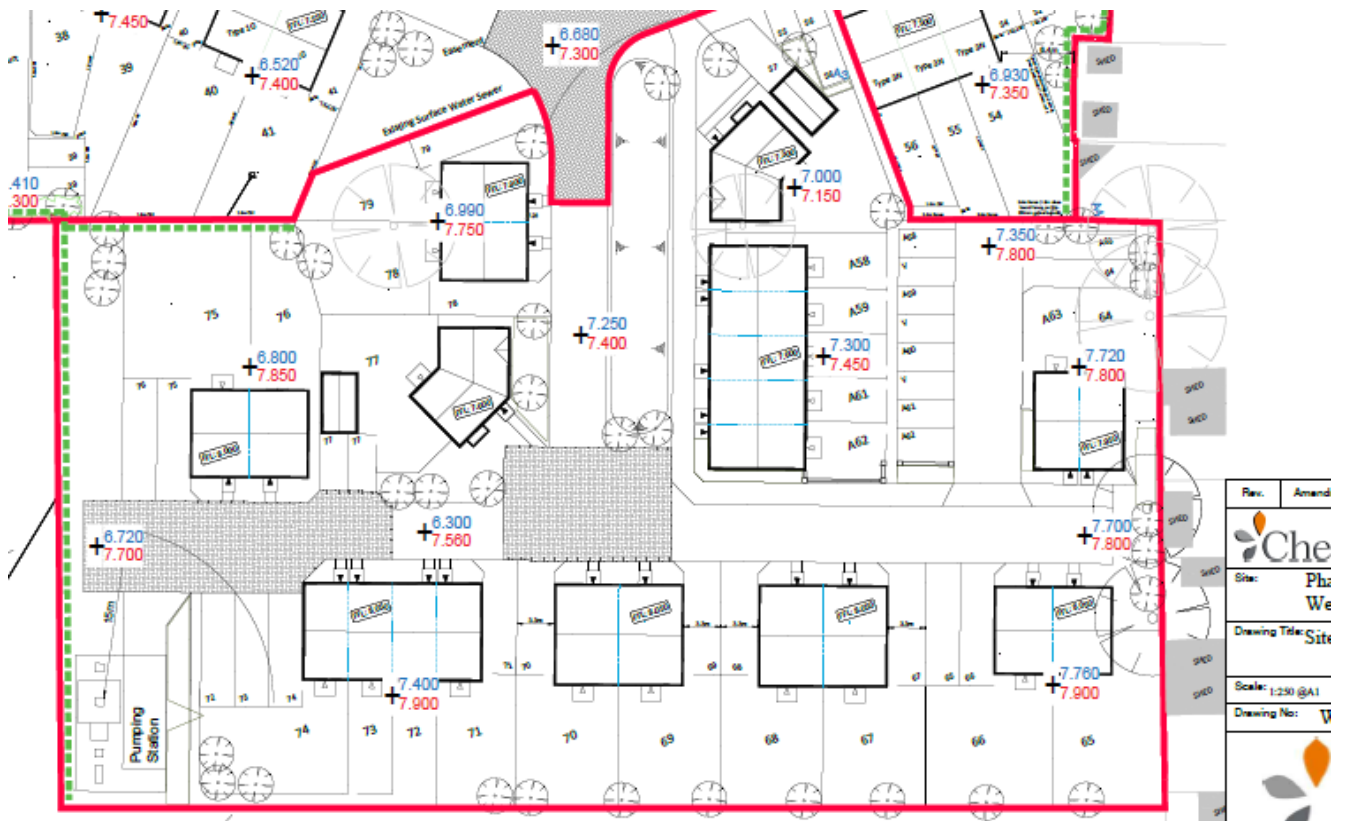

Plan to show existing (blue) and proposed site levels (red) and finished floor levels.

Proposed house types



Front Elevation

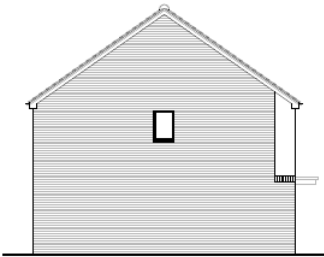

Left Side Elevation



Rear Elevation

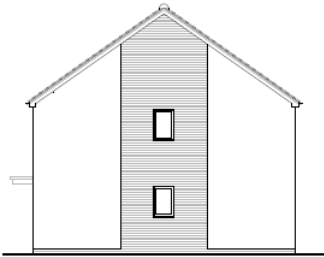

Right Side Elevation

Type 3N-5Block Elevations
Lots A58, A59, A60, A61, A62

no. No. 3N-5Block-Planinfo-02 Scale 1:100 @ A3 March 2018





Type 1(M2) Floor Plans & Elevations
Plots 65, 66, 69, 70
Dep. No. 1942/Planning/01 Scale 1:100 @ A3 March 2018



Type 3N Floor Plans & Elevations
Plots 63, 64, 67, 68
Area to Plasterboard = 58.9m² (634sq ft)



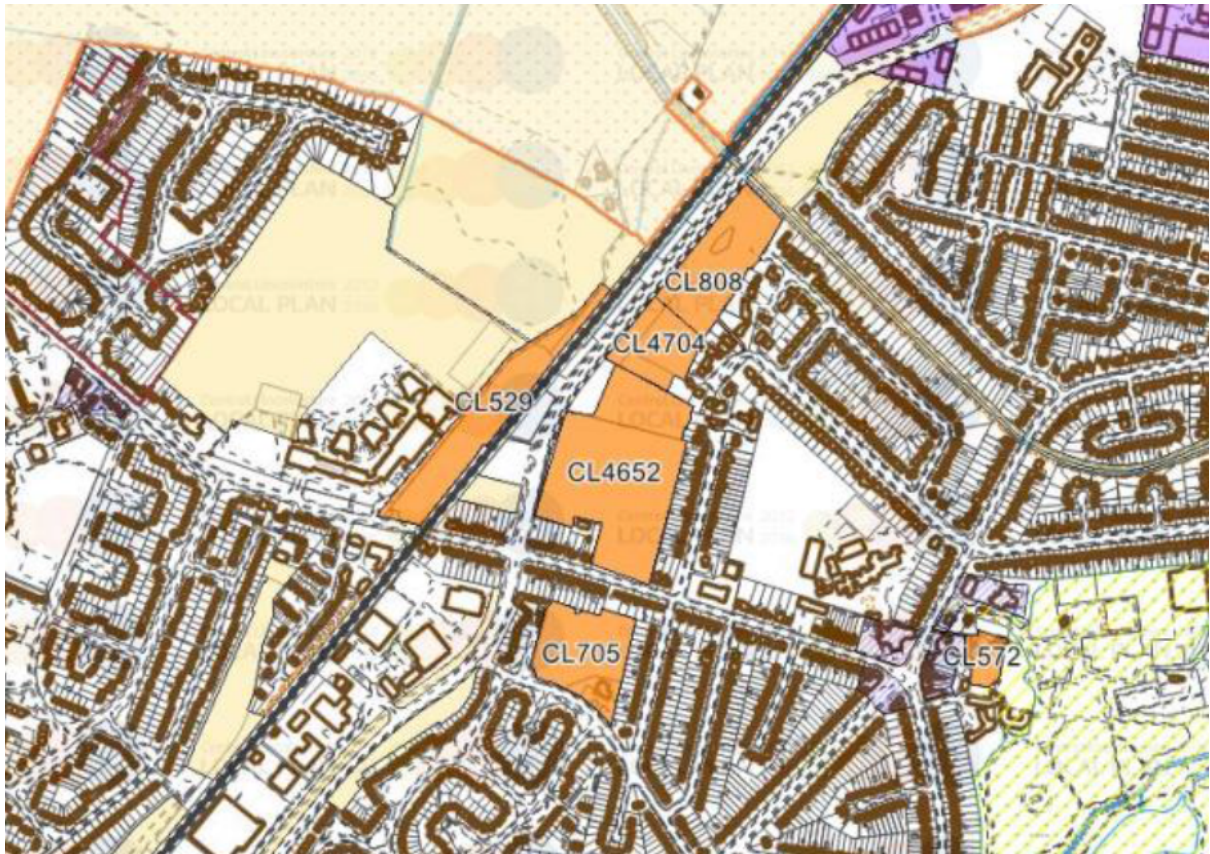

Extract from CLLP to showing housing allocations

Revised Master Conveyance Plan

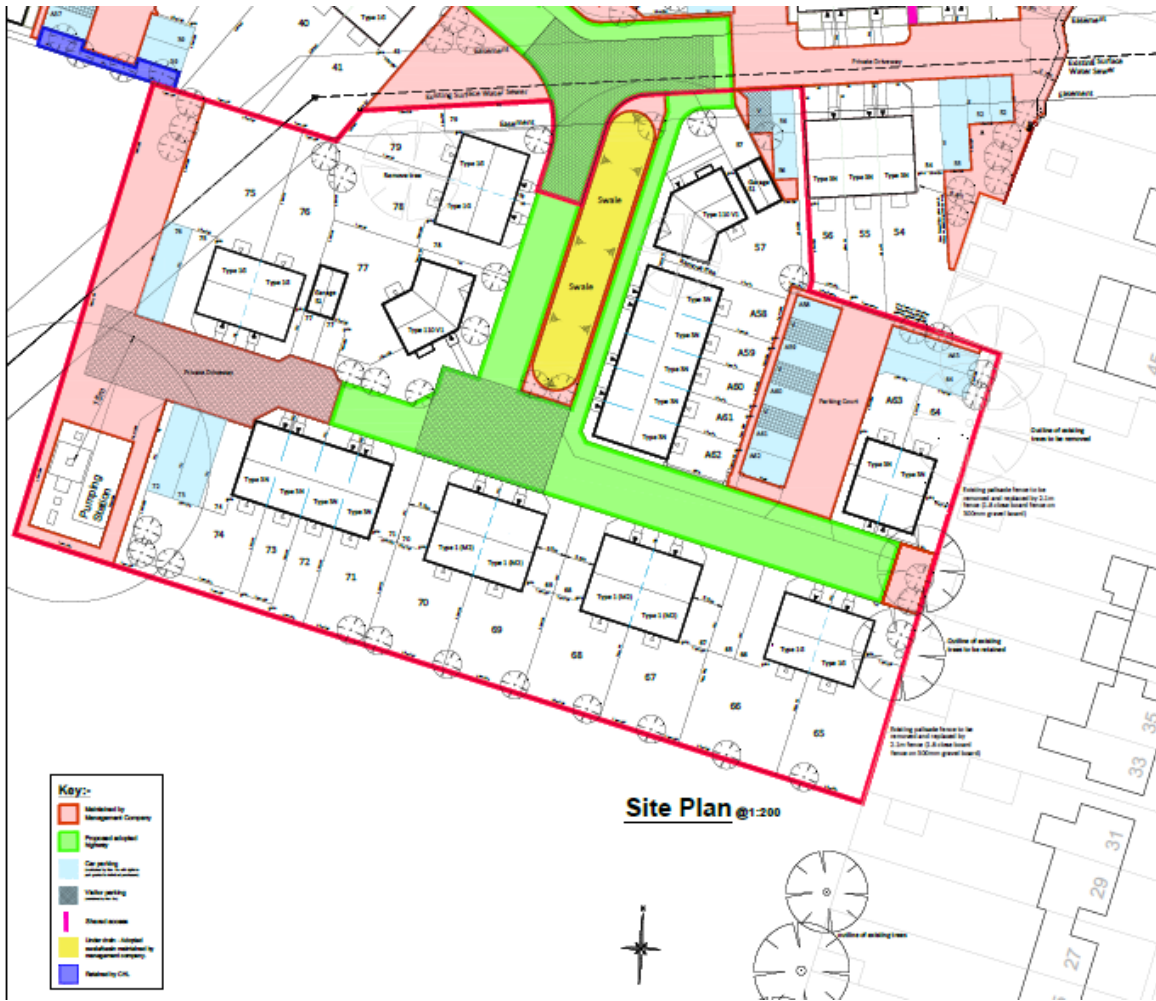



Revised site location plan to show the minor revision to the internal road layout as requested by the Highway Authority